

Landscape Design Discussion

1. Retain sandstone function terrace and provide new ramp access and lawn levels to link levels of new Chapel & Lober House, south of Piazza.
2. Relocate the existing large Cycad palm clump to edge of Lober House terrace and straighten the path approach to the terrace.
3. Retain the existing Jacaranda tree and construct low retaining walls at the Telstra facility to support upper levels. Replace the Acer, Chinese Elm and Liquidamber trees with new trees.
4. Adjust levels of the east west stepped path as it passes the Chapel to suit services and the Chapel. An accessible path is provided to the north side of the Chapel, and to the I.L.U.'s to the SW.
5. Infrequent vehicle access to the Telstra facilities and terrace across lawns.
6. Main east west cross site link path with steps and terraces providing access to gardens terraces and connecting the terrace at Lober House with the residential areas to the east.
7. Planted embankment leading up from the Chapel Forecourt across the Biblical Garden.
8. New pedestrian crossing location.
9. Proposed new roundabout providing a junction with Gough Drive.
10. Eastern Chapel Forecourt and lift access entry offering a second accessible east west cross site pathway through the Chapel.
11. New basement car park entry with new crossing and footpath linking north to south.
12. Remove trees as shown and plant a new row of Spotted Gums parallel with the road. Install 'root barrier' to adjacent footpath.
13. After relocation of the memorial garden to the Rose Garden at Lober House, simplify paths and lawn to provide a clear view to the Chapel.
14. Existing paving and seating is to be removed and the memorial stone relocated to a position to suit ARV.
15. Adjust paving, paths, levels and landscape to provide accessible link to the Piazza and the upper Chapel forecourt and service vehicle access to the Piazza terrace.
16. Adjust road and footpath levels in coordination with the new underground car park link tunnel below.
17. New Piazza terrace linking the Chapel with Lober House and Wills Café while providing a formal breakout area from the Chapel.
18. New sculpture feature providing a focal point in forecourt.
19. Existing paths, walls and gardens to be simplified extending the lawn up from the Piazza to the terrace at Lober House.
20. Remove existing ramp across lawn & reconstruct in location as shown, to suit new piazza layout. New play area adjoins adjusted path.

NOTE:

'Indicative plant schedule' & 'list of existing trees to be removed' refer to drawing sheet 502

NOT FOR CONSTRUCTION

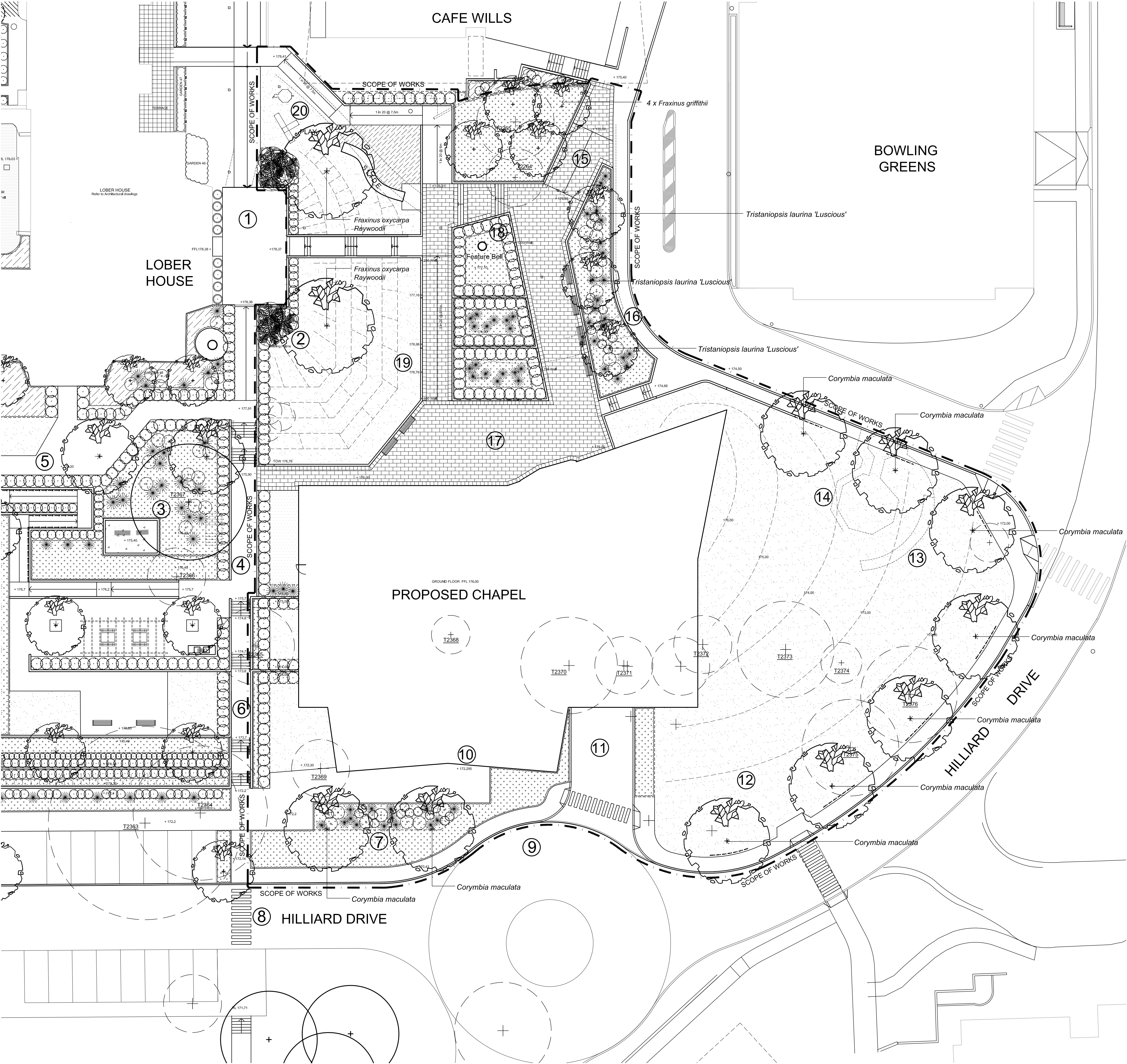

© 2015 Site Image (NSW) Pty Ltd ABN 44 801 262 380 as agent for Site Image NSW Partnership. All rights reserved. This drawing is copyright and shall not be reproduced or copied in any form or by any means (graphic, electronic or mechanical including photocopy) without the written permission of Site Image (NSW) Pty Ltd Any license, expressed or implied, to use this document for any purpose what so ever is restricted to the terms of the written agreement between Site Image (NSW) Pty Ltd and the instructing party.

The contractor shall check and verify all work on site (including work by others) before commencing the landscape installation. Any discrepancies are to be reported to the Project Manager or Landscape Architect prior to commencing work. Do not scale this drawing. Any required dimensions not shown shall be referred to the Landscape Architect for confirmation.

A	For Approval	PH	RS	05.05.2016
Issue	Revision Description	Drawn	Check	Date

LEGEND

- Existing Tree to be Retained
- Existing Tree to be Removed
- Arborist report reference number
- Proposed Tree Planting (Refer Plant Schedule)
- Proposed Shrub & Accent Planting
- Proposed Groundcover
- Turf
- Proposed Artificial Turf
- Proposed Paving Area
- Gravel paving
- Proposed 'root barrier'
- Scope of Works

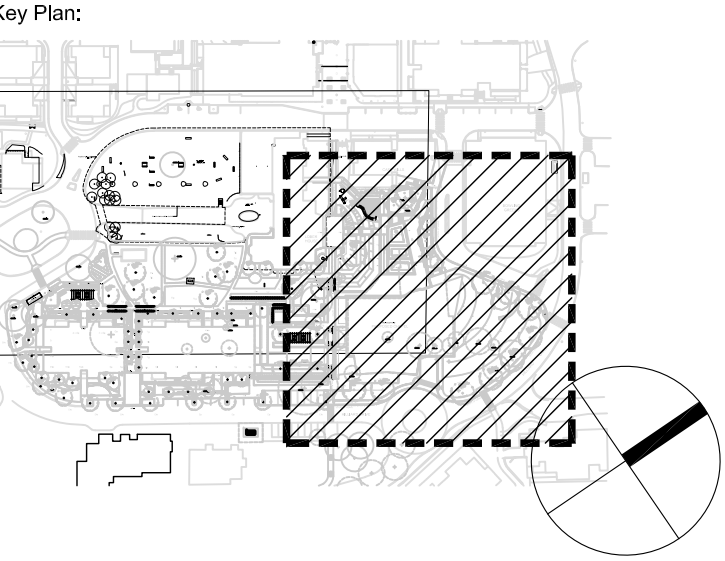

Client:
Anglican Retirement Village

Project:
ARV
Proposed St. James Chapel
Castle Hill NSW

SITE IMAGE

Level 1, 3-5 Baptist Street
Redfern NSW 2016
Australia

Tel: (61 2) 8332 5600
Fax: (61 2) 9698 2877
www.siteimage.com.au

Site Image (NSW) Pty Ltd
ABN 44 801 262 380

DEVELOPMENT APPLICATION

Drawing Name:
Landscape Plan

Scale: 1:200 @ A1
Job Number:
Drawing Number:
Issue:

Sheet _ of _
0 2 4 6 8 10m

SS16-3294 101 A

LEGEND

Key Plant:

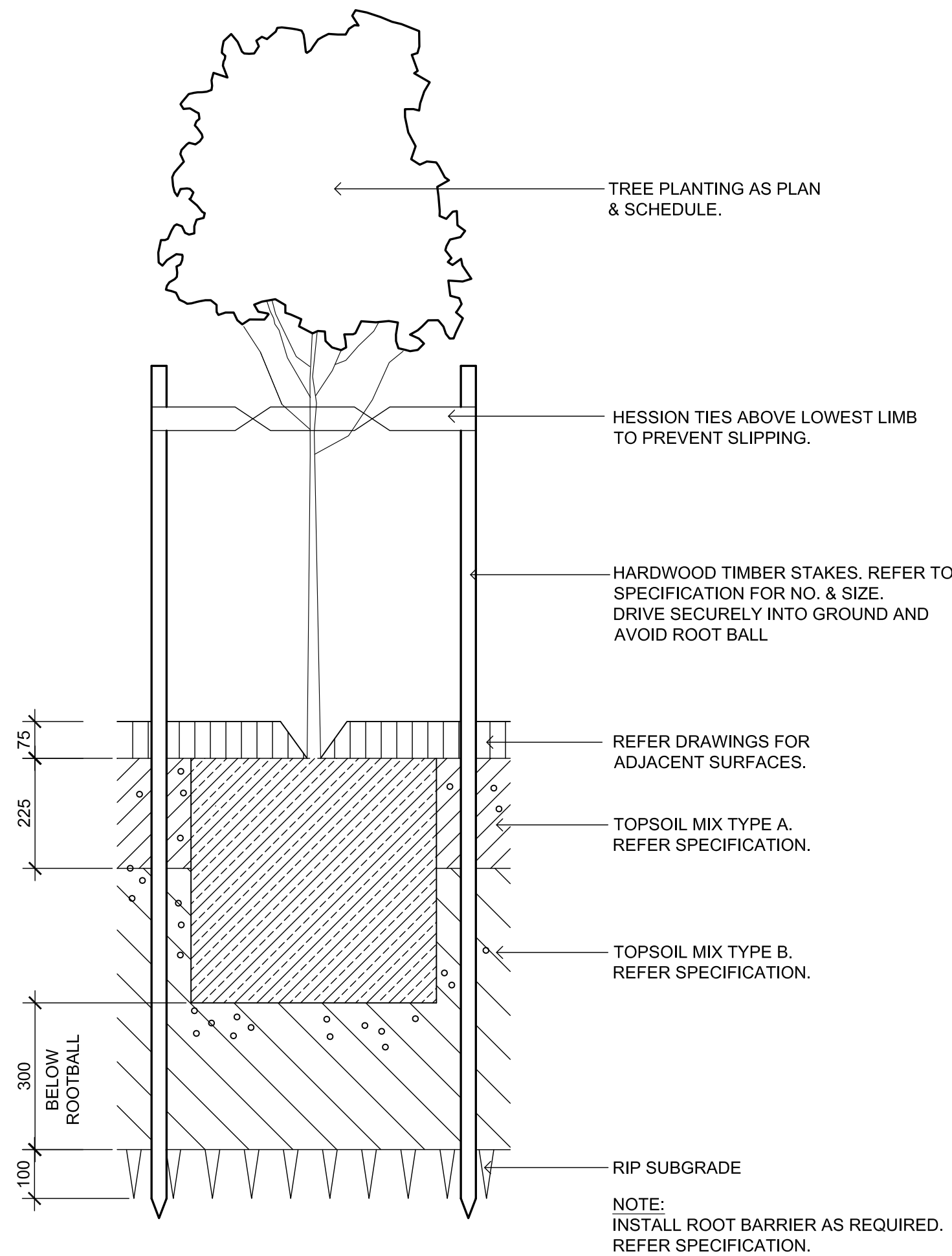

01 75-200L TREE PLANTING ON GRADE
SCALE 1:10

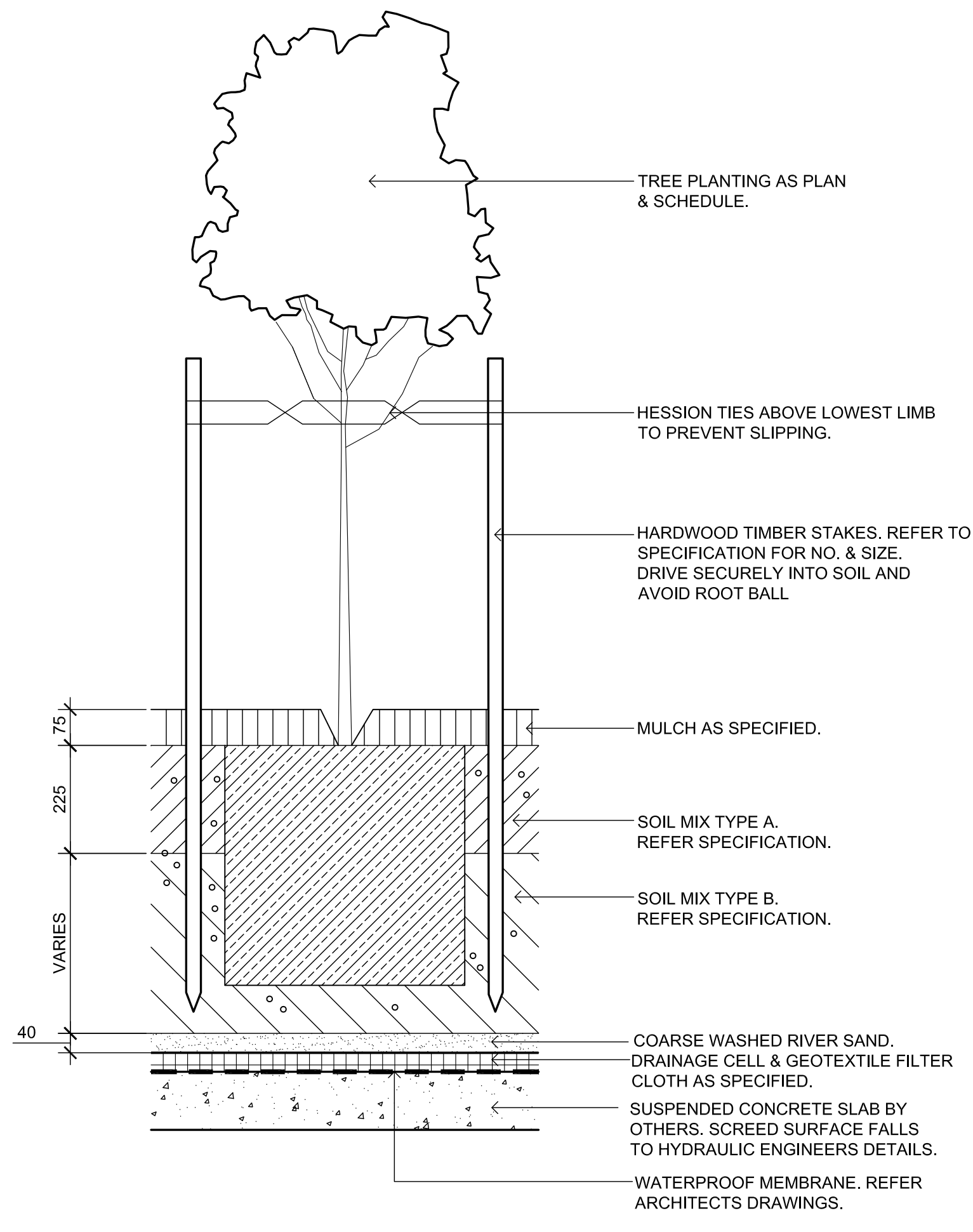

02 75-200L TREE PLANTING ON SLAB
SCALE 1:10

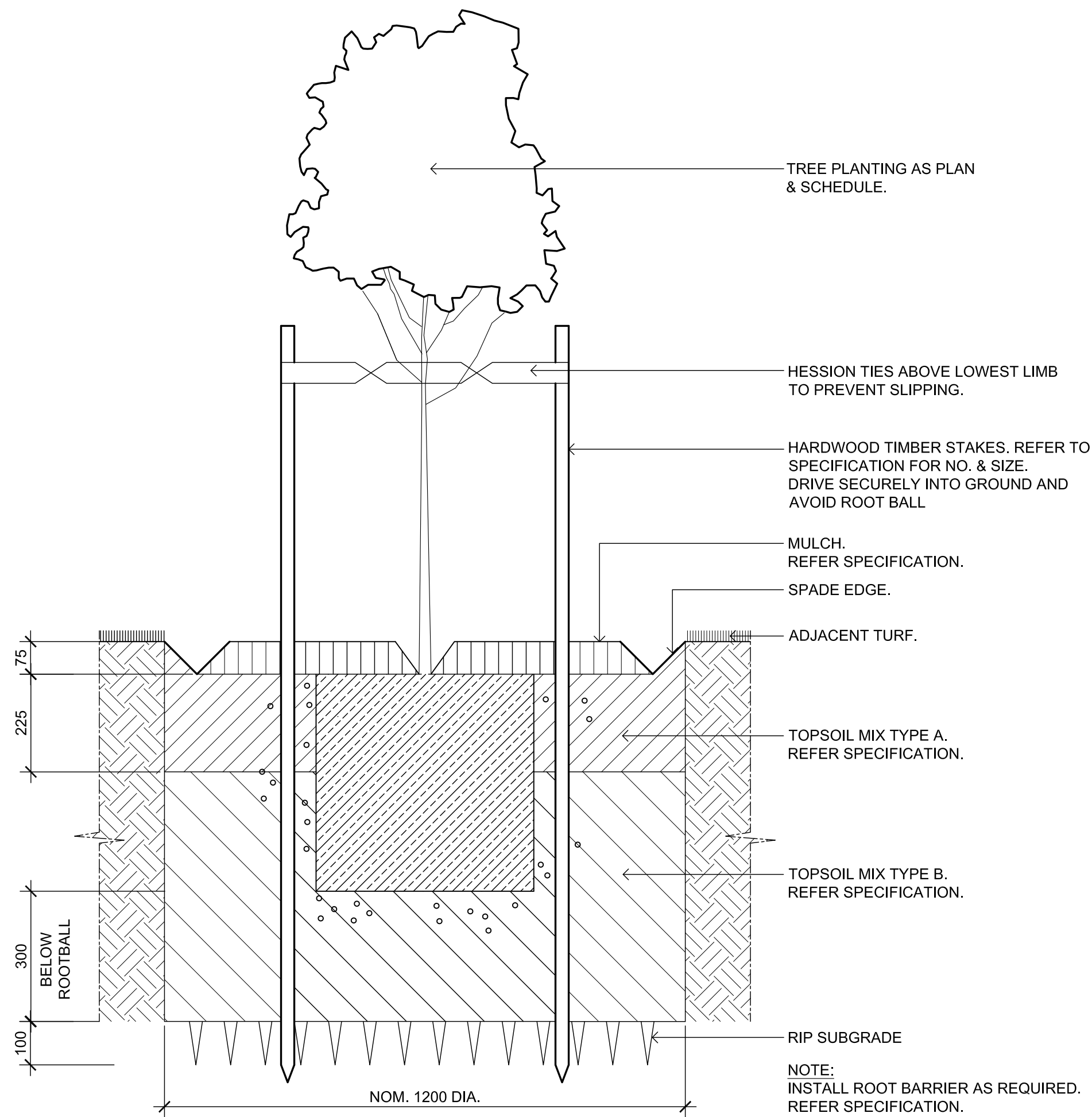

03 75-200L TREE PLANTING IN TURF
SCALE 1:10

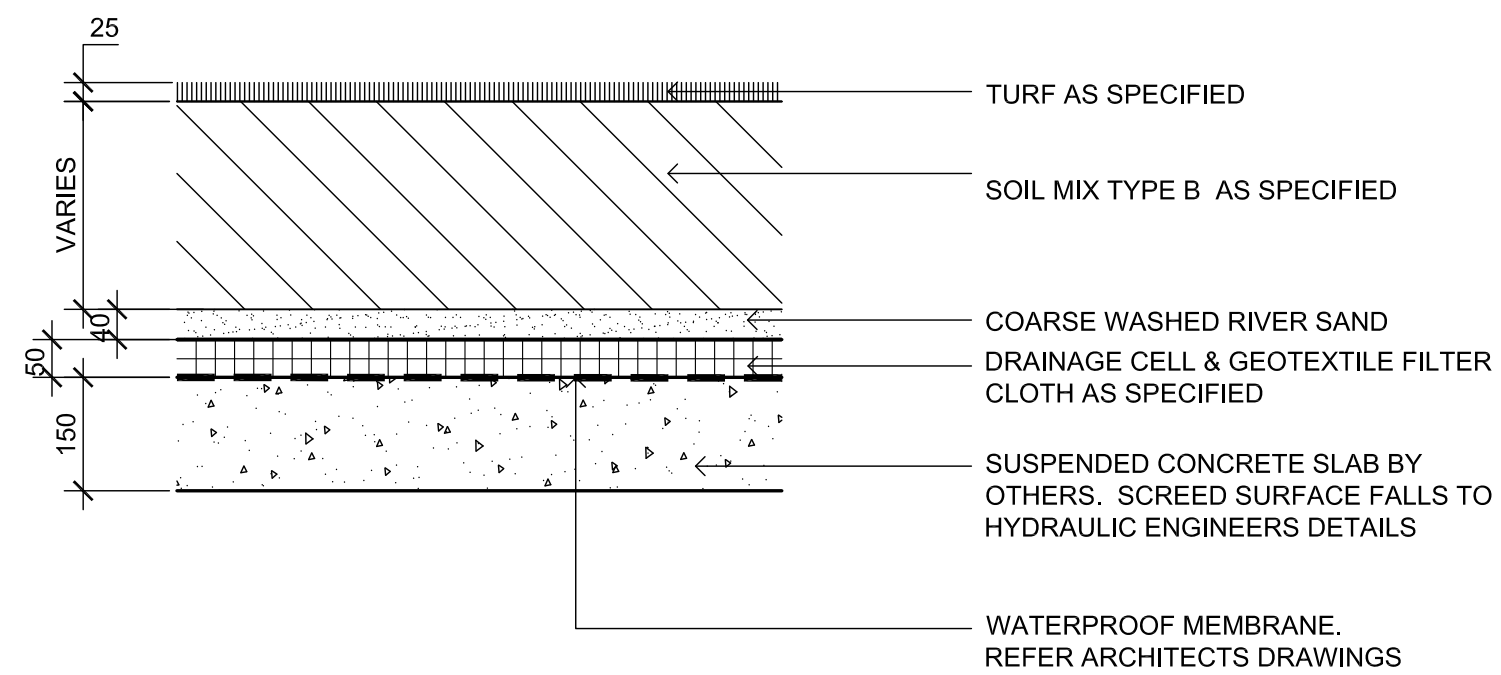

04 TURF ON SUSPENDED SLAB
SCALE 1:10

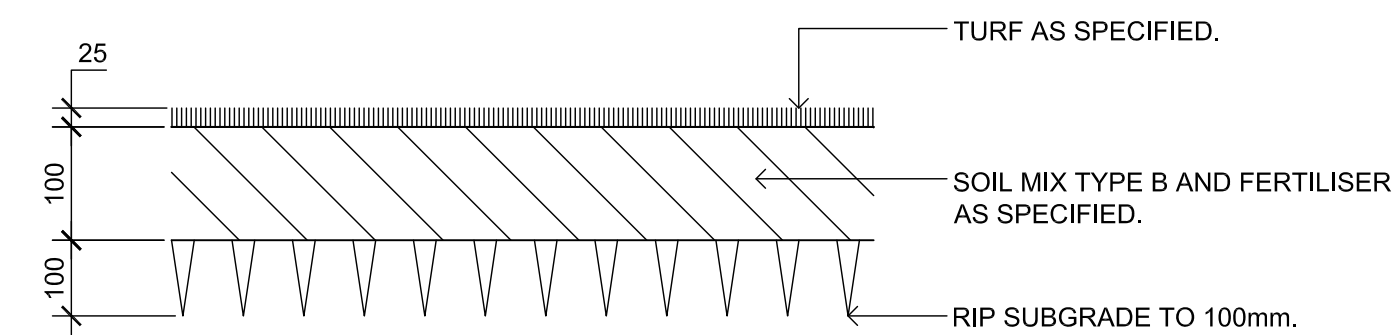

05 TURF ON EVEN GRADE
SCALE 1:10

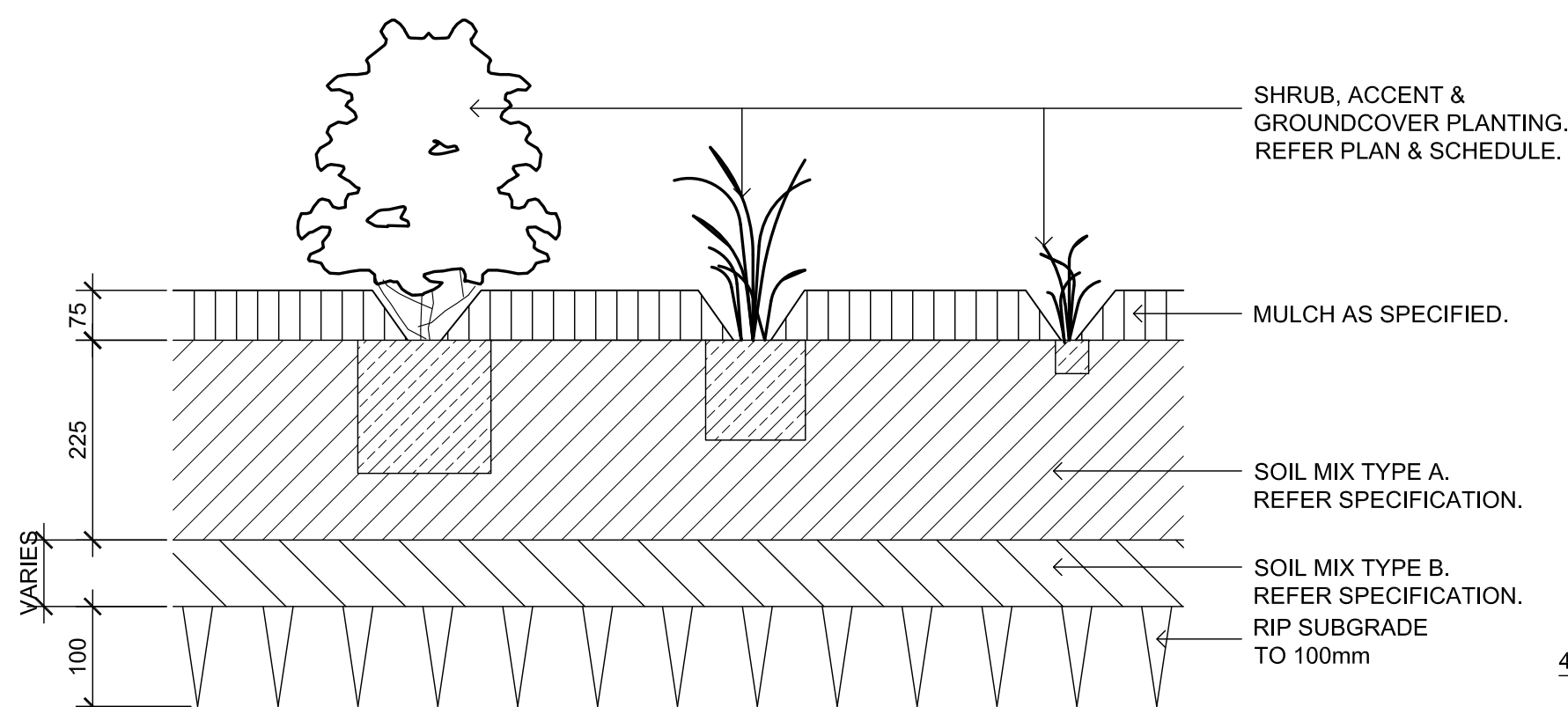

06 SHRUB, ACCENT & GROUNDCOVER PLANTING ON GRADE
SCALE 1:10

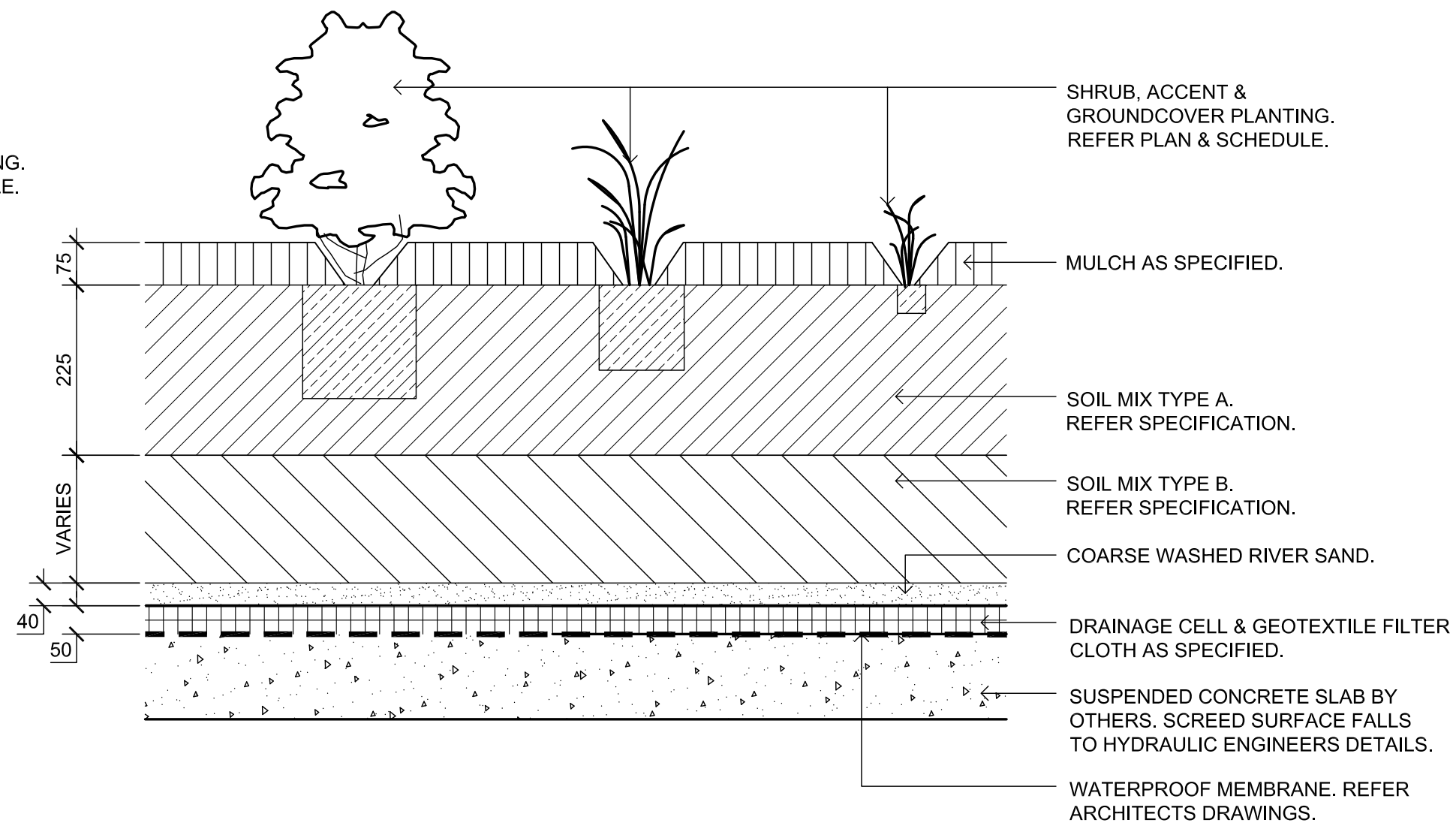

07 SHRUB, ACCENT & GROUNDCOVER PLANTING ON SLAB
SCALE 1:10

Client:
Anglican Retirement Village

Project:
ARV Stage 3
Proposed St. James Chapel
Castle Hill NSW

SITE IMAGE
Level 1, 3-5 Baptist Street
Redfern NSW 2016
Australia
Tel: (61 2) 8332 5600
Fax: (61 2) 9698 2877
www.siteimage.com.au
Site Image (NSW) Pty Ltd
ABN 44 801 262 380



DEVELOPMENT APPLICATION

Drawing Name:
Landscape Details

Scale: As Shown
Job Number: Drawing Number: Issue:

SS16-3294

Sheet _ of _

501 A

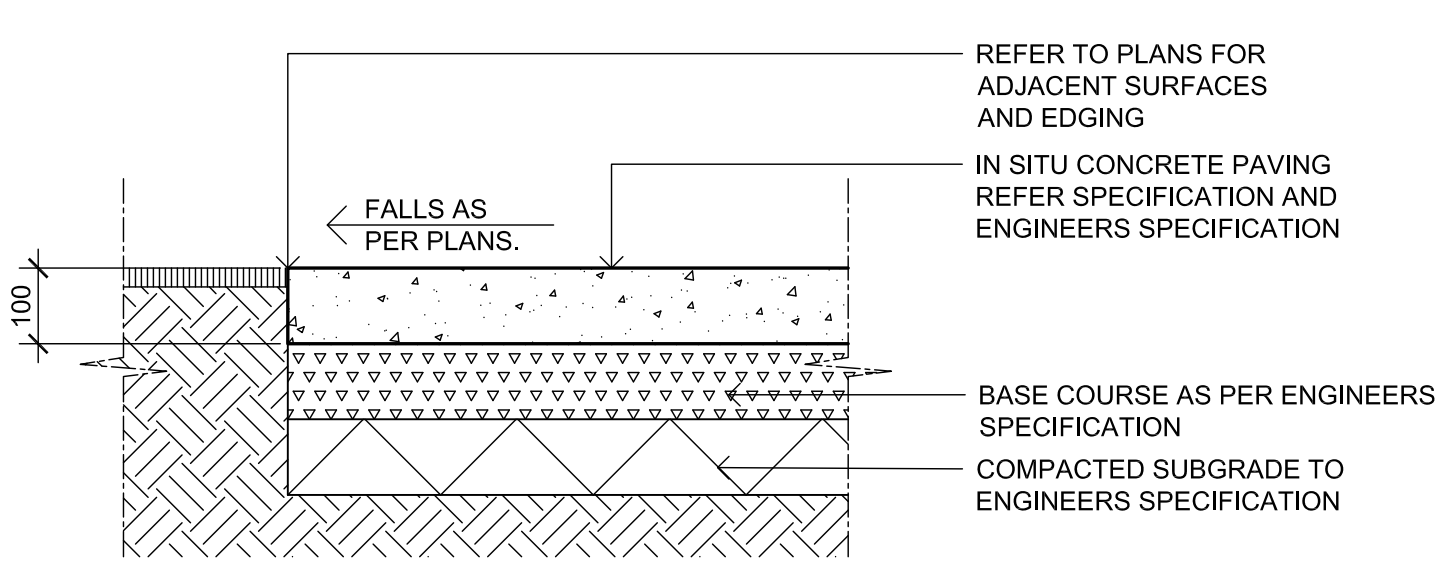

01 INSITU CONCRETE PAVING
SCALE 1:10

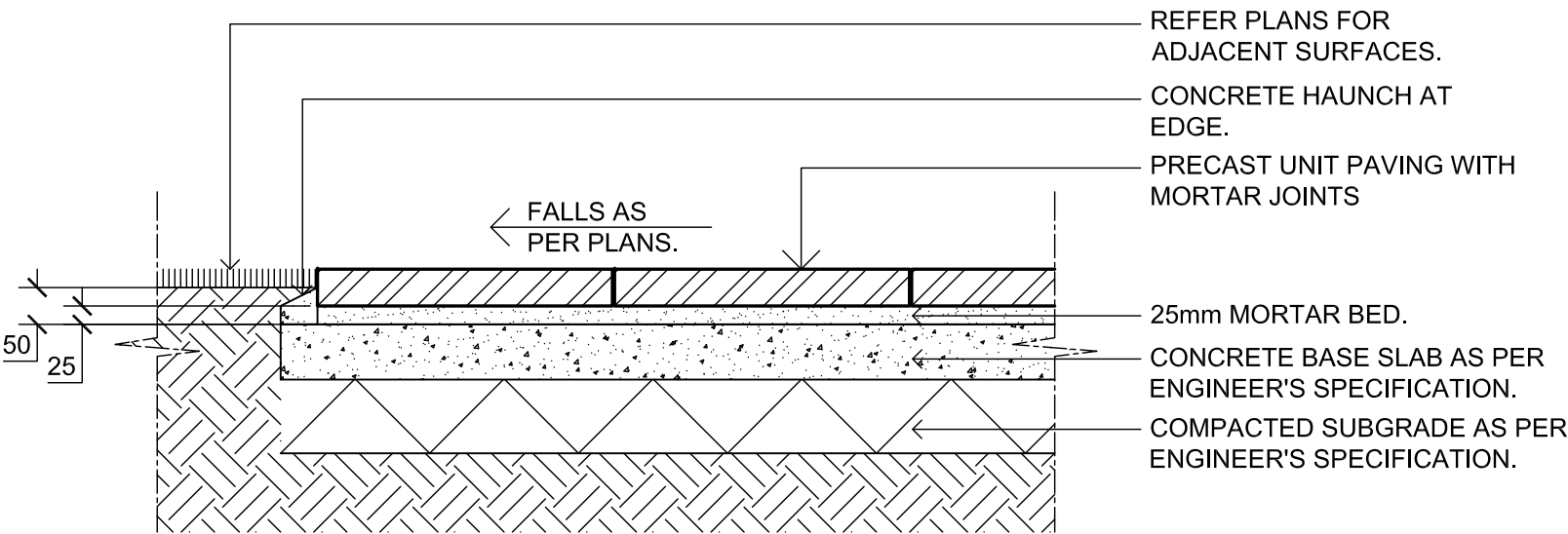

02 PRECAST UNIT PAVERS ON CONC SLAB
SCALE 1:10

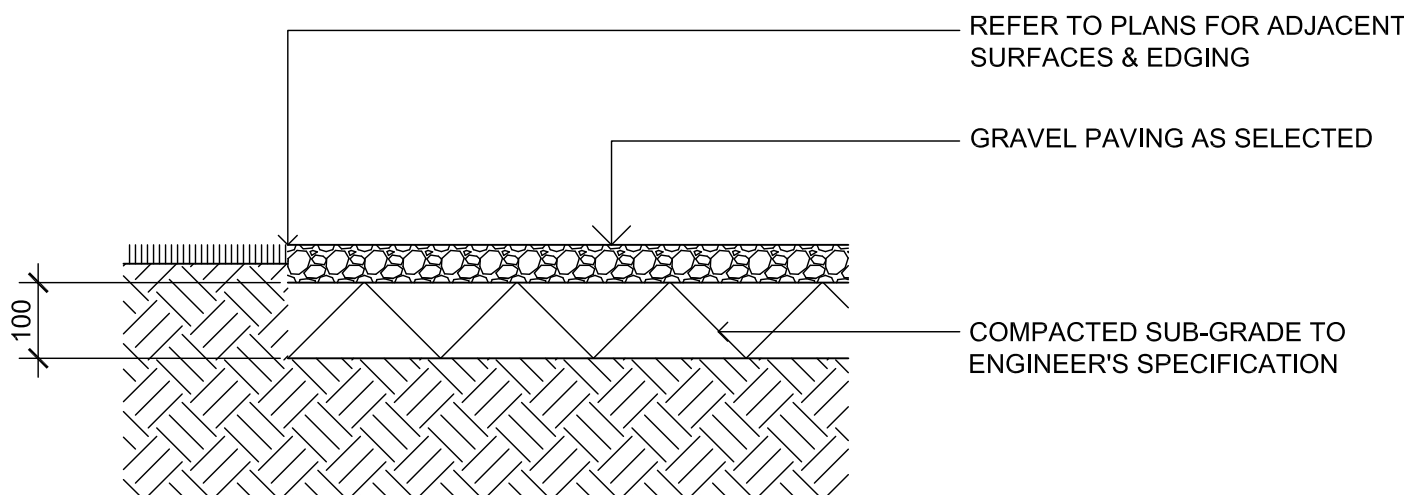

03 GRAVEL PAVING ON GRADE
SCALE 1:10

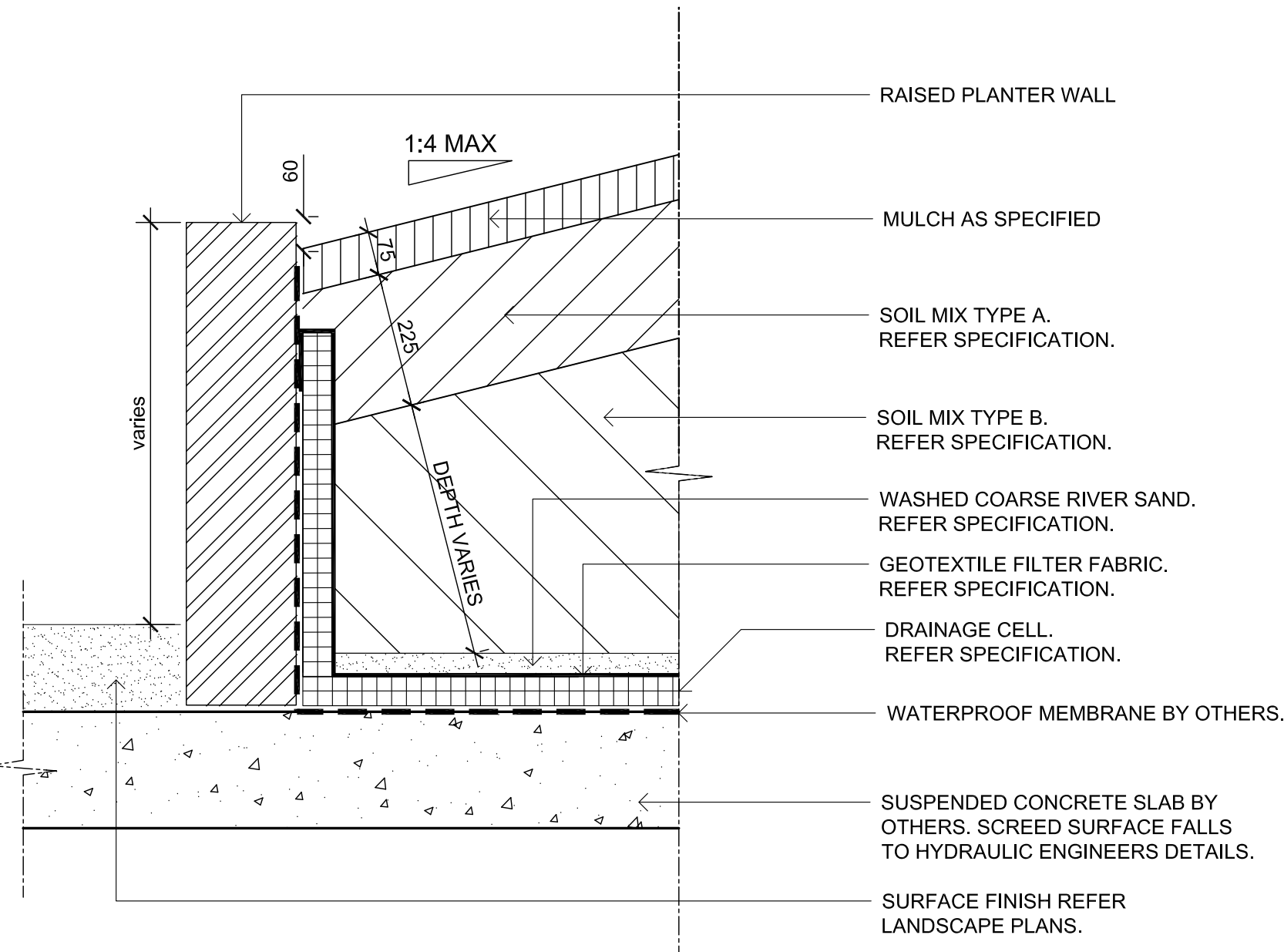

04 TYP RAISED PLANTER BED ON SUSPENDED SLAB
SCALE 1:10

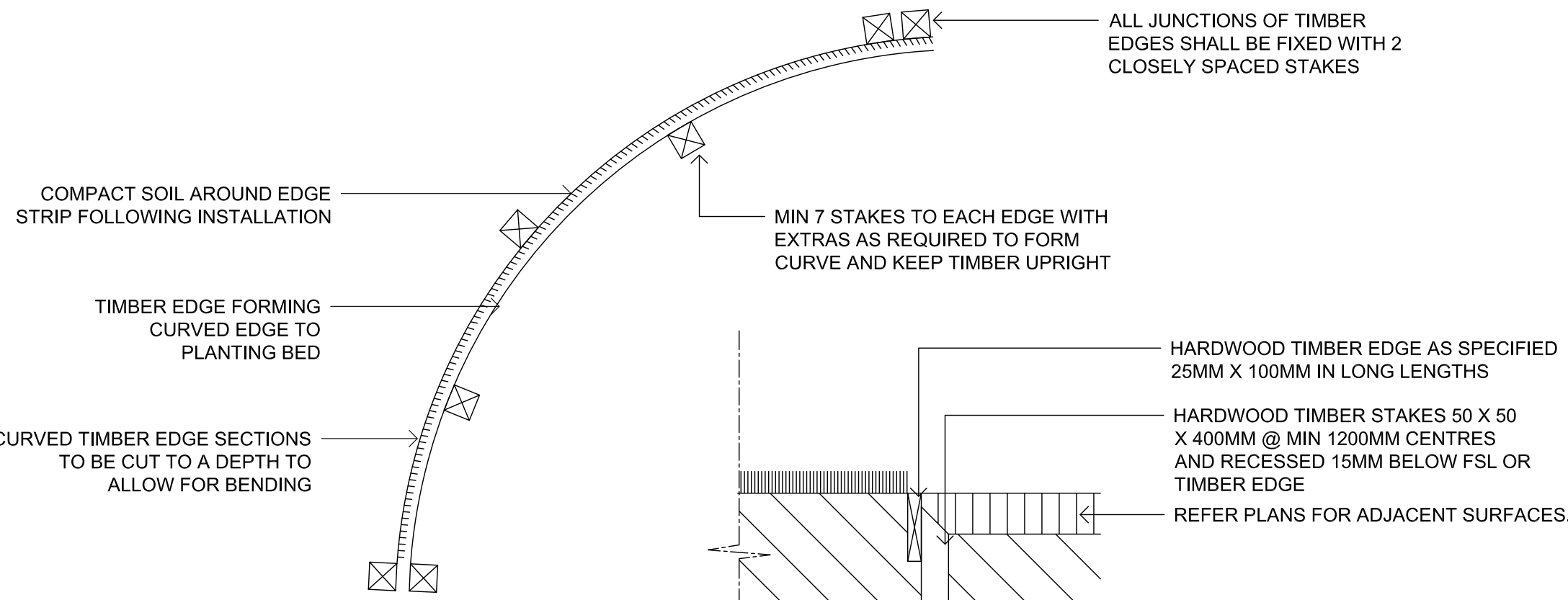

05 TIMBER EDGE - PLAN & SECTION
SCALE 1:10

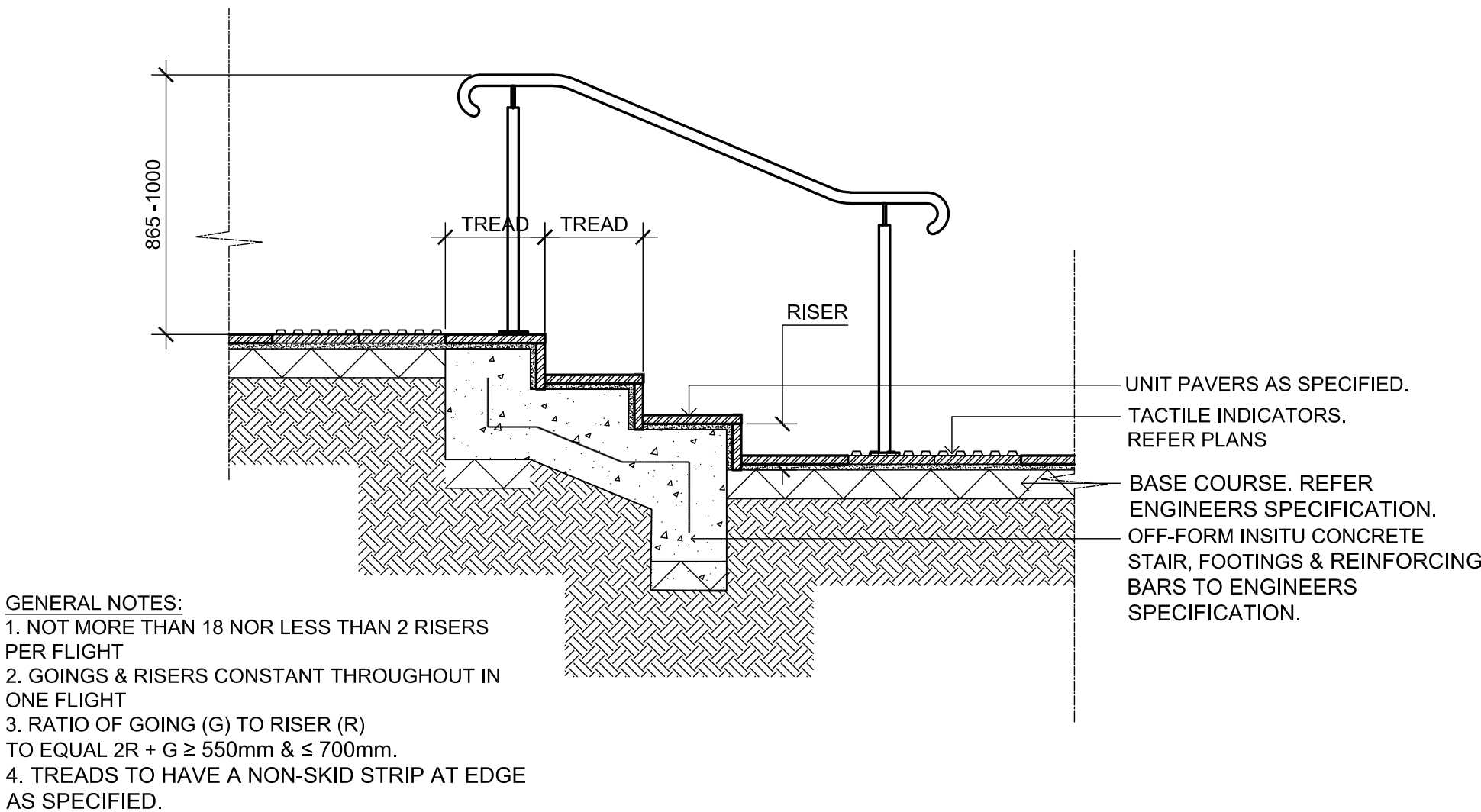

06 TYP. UNIT PAVER STAIRS
SCALE 1:20

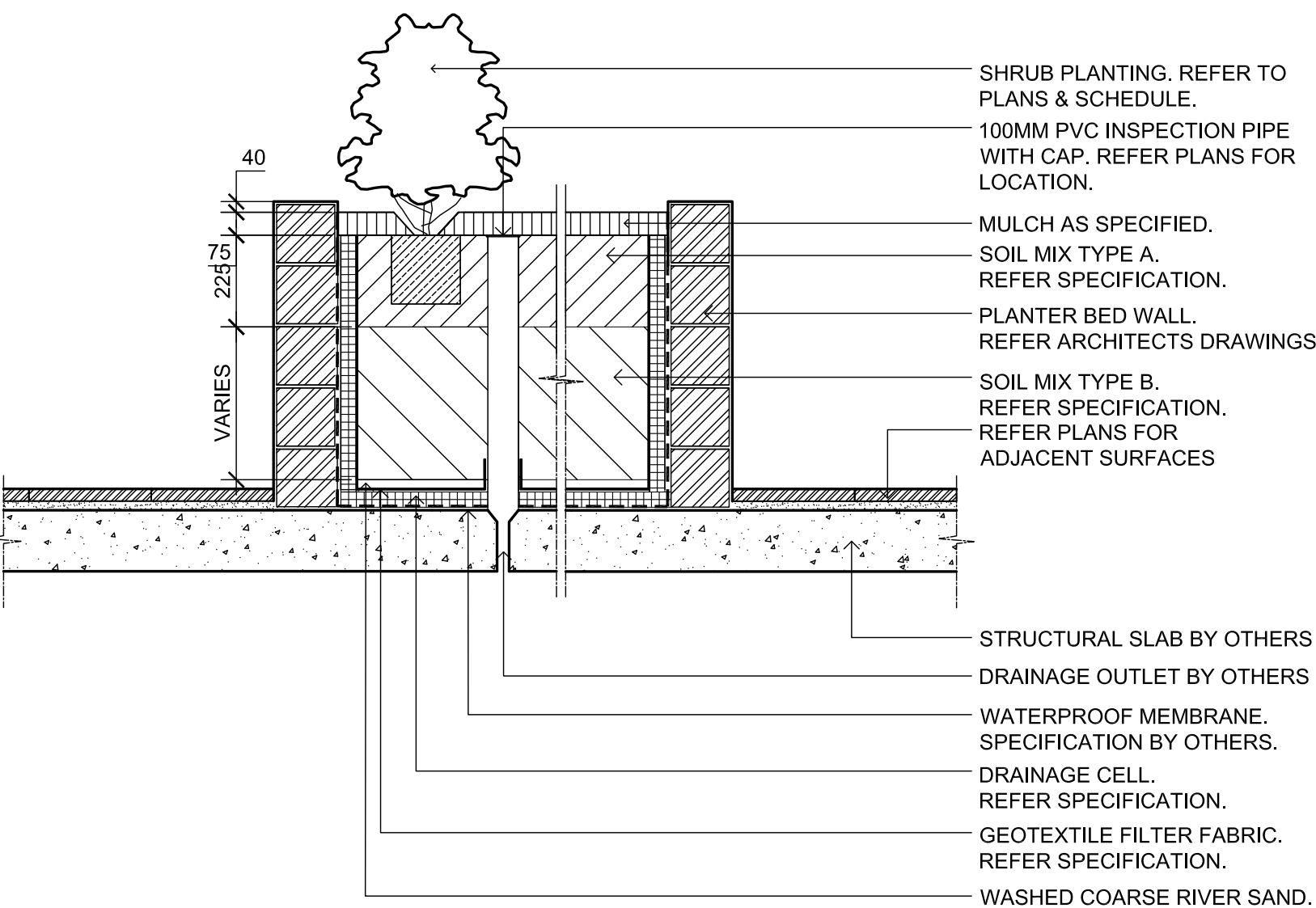

07 TYP. RAISED PLANTER BED ON SUSPENDED SLAB - SECTION
SCALE 1:20

ARV CHAPEL - INDICATIVE PLANT SCHEDULE						
CODE	BOTANIC NAME	COMMON NAME	MATURE SIZE (H x W (m)	PROPOSE D POT SIZE	SPACING	QTY
FERNS						
Cc	Cyathea cooperi	Australian Tree Fern	8 x 3	1m trunk	as shown	
TREES						
Cm	Corymbia maculata	Spotted Gum	30 x 8	100L	as shown	
Fg	Fraxinus oxycarpa Raywoodii	Claret Ash	10 x 7	100L	as shown	
Fg	Fraxinus griffithii	Evergreen Ash	8 x 4	100L	as shown	
TIL	Tristaniopsis laurina 'Luscious'	Water Gum	9 x 7	100L	as shown	
SHRUBS & GRASSES						
As	Acmena smithii var. minor	Dwarf Lilly Pilly	3 x 2	300mm		
AM	Adenanthos 'Mallee Legend'	Dwarf Albany Wollybush	1.2 x 1	300mm	3/m²	
Ad	Adenanthos dentata	Blood Leaf	1 x 1	300mm	4/m²	
Bs	Buxus sempervirens	English Box	2 x 2	300mm		
Cm	Clivia miniata	Kaffir Lily	0.6 x 0.6	300mm	4/m²	
Ca	Curtea alba	White Correa	1.5 x 1.5	300mm	4/m²	
Cr	Cycas revoluta	Sago Palm	1 x 2	300mm		
De	Doranthos excelsa	Gymea Lily	1 x 2	300mm	1/m²	
LT	Lomandra longifolia 'Tanika'	Tanika Longifolia	0.6 x 0.65	300mm	6/m²	
LC	Loropetalum 'China Pink'	China Pink	1 x 1.5	300mm	4/m²	
PX	Philodendron 'Xanadu'	Xanadu	1 x 1	300mm	4/m²	
Pt	Pittosporum tobira 'Miss Muffet'	Miss Muffet	1 x 1	300mm	4/m²	
VE	Viburnum 'Emerald Lustre'	Emerald Lustre	4 x 4	300mm	1/m²	
GROUNDCOVERS / CLIMBERS						
Cha	Chryscephalum apiculatum	Yellow Buttons	0.5 x 0.5	140mm	6/m²	
Ccn	Convolvulus cneorum	Silverbush	0.6 x 1	140mm	4/m²	
Cf	Cyrtomium falcatum	Japanese Holly Fern	0.6 x 1	140mm	4/m²	
DT	Dianella 'Tas Red'	Tas Red Dianella	0.6 x 0.65	140mm	4/m²	
HM	Hardenbergia 'Meema'	Meema Hardenbergia	0.5 x 2	140mm	4/m²	
Hs	Hibbertia scandens	Golden Guinea Vine	0.3 x 2.5	140mm	2/m²	
In	Isolepis nodosa	Knobby Club Rush	1 x 1.5	140mm	4/m²	
Kt	Kalanchoe thyrsiflora	Flagjacks	0.6 x 1	140mm	6/m²	
MY	Myoporum 'Yareena'	Yareena Myoporum	0.1 x 1	140mm	6/m²	
Vh	Viola hederacea	Native Violet	0.15 x 1	140mm	9/m²	
Vegetables & Herbs						
Al	Allium schoenoprasum	Chives	1 x 1	140mm	9/m²	
Ag	Anethum graveolens	Dill	1 x 0.75	140mm	9/m²	
Ard	Artemisia dracunculius	Tarragon	1 x 1	140mm	9/m²	
Cn	Chamaemelum nobile	Chamomile	1 x 1	140mm	9/m²	
Cs	Coriandrum sativum	Coriander	1.5 x 1.5	140mm	9/m²	
Cy	Cymbopogon citratus	Lemongrass	1.5 x 1.5	140mm	4/m²	
Ls	Lavandula spp.	Lavender	1 x 1.5	140mm	4/m²	
Ob	Ocimum basilicum	Basil	0.9 x 0.6	140mm	9/m²	
Ov	Origanum vulgare	Oregano	1 x 1	140mm	9/m²	
Ro	Rosmarinus officinalis	Rosemary	1.2 x 1	140mm	4/m²	
Sa	Salvia spp.	Salvia	1 x 1	140mm	6/m²	
Ts	Thymus spp.	Thyme	0.15 x 0.5	140mm	9/m²	
Zo	Zingiber officinale	Ginger	2 x 1.5	140mm	4/m²	

LIST OF EXISTING TREES TO BE REMOVED				
Code or Number	Botanic Name	Common Name	Plant dimensions	Plant Nos.
Existing Plants	Refer numbers to survey and others to observations		Height x Spread m	
2365	Ulmus parvifolia	Chinese Elm	8 x 11	1
2368	Sapium sebiferum	Chinese Tallow	7 x 5	1
2369	Arucaria araucana	Monkey Puzzle Pine	8 x 4	1
2370	Populus deltoides	Cottowood	19 x 10	1
2371	Populus deltoides	Cottowood	22 x 9	2
2372	Populus deltoides	Cottowood	23 x 9	1
2373	Cedrus deodara	Himalayan Cedar	14 x 7	1
2374	Populus nigra 'Italica'	Italian Poplar	17 x 3	1
2375	Pinus patula	Mexican Pine	18 x 14	1
2376	Olea africana	Wild Olive	6 x 6	1

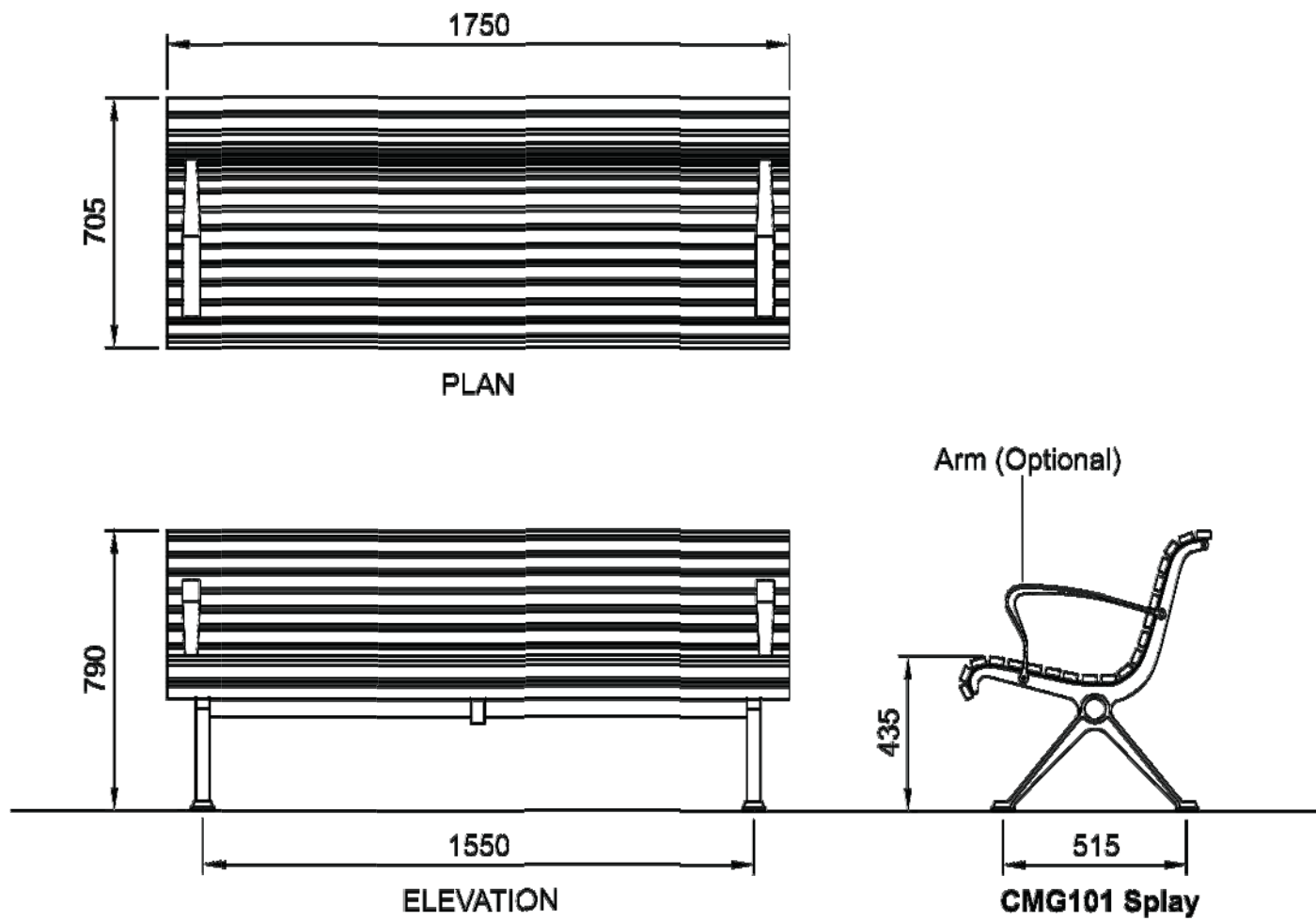

08 Galleria Bench - SFA
Scale 1:20

© 2015 Site Image (NSW) Pty Ltd ABN 44 801 262 380 as agent for Site Image NSW Partnership. All rights reserved. This drawing is copyright and shall not be reproduced or copied in any form or by any means (graphic, electronic or mechanical including photocopy) without the written permission of Site Image (NSW) Pty Ltd Any license, expressed or implied, to use this document for any purpose what so ever is restricted to the terms of the written agreement between Site Image (NSW) Pty Ltd and the instructing party.

The contractor shall check and verify all work on site (including work by others) before commencing the landscape installation. Any discrepancies are to be reported to the Project Manager or Landscape Architect prior to commencing work. Do not scale this drawing. Any required dimensions not shown shall be referred to the Landscape Architect for confirmation.

A For Approval PH RS 05.05.2016
Issue Revision Description Drawn Check Date

LEGEND

Key Plan:

Client:
Anglican Retirement Village

Project:
ARV 3
Proposed St. James Chapel
Castle Hill NSW

SITE IMAGE
Level 1, 3-5 Baptist Street
Redfern NSW 2016
Australia
Tel: (61 2) 8332 5600
Fax: (61 2) 9698 2877
www.siteimage.com.au
Site Image (NSW) Pty Ltd
ABN 44 801 262 380
Landscape Architects

DEVELOPMENT APPLICATION

Drawing Name:
Landscape Details
& Indicative Plant Schedule
Scale: As Shown
Job Number: Drawing Number: Issue:

SS16-3294 502 A

NOT FOR CONSTRUCTION